THE F.O.G. MANDOLIN BANJO AND GUITAR JOURNAL

PUBLISHED BY
F. O. GUTMAN.
CLEVELAND, O.

MAY—JUNE, 1903.
Vol. III. No. 4.

A ✤ HIT ✤ WHEREVER ✤ PLAYED

THE HOBO MARCH

Played by all Prominent Bands, Orchestras, Mandolin Clubs and Pianists.

Played at all the Leading Theatres in the United States and Canada.

Solo B♭ Cornet. THE HOBO MARCH F. O. GUTMAN.

Drum.

TRIO.

2nd time ff

D.C.

English Copyright Secured. Copyright, 1901, by F. O. Gutman, Cleveland, O.

Published for Full Military Band, 50c. Key of C.

Orch., 10 pts, and piano, 60c
Orch., 14 pts. and piano, 80c
Orch., 19 pts. and piano, $1.00
Key of F

2 Mandolins and Guitar, 50c
Pub. for full club, 14 pts.
Extra pts. 15c net. Piano pt 2Cc net. Key of C

Piano Solo, 50c Key of C

Banjo Solo, 30c
Banjo Duett, 40c
Banjo and piano, 50c
Key of A

Zither Solo (Arr. by Jacobi) 40c
Zither and piano, 60c
Zither Duett, 60c

Cornet Duet & piano in G, 50c
Flute and piano in F, 50c

Guitar Solo in C, 30c
Guitar Duet in C, 40c
Guitar Solo and piano in C, 50c

Published for any combination of instruments.

F. O. GUTMAN, Publisher, Cleveland, O.

Usual Discounts on all Arrangements.

THE F. O. G. MANDOLIN BANJO AND GUITAR JOURNAL

Vol III. Cleveland, May—June. No. 4.

H. F. ODELL

HAL Coffel, of Indianapolis, Ind., whom we present to our subscribers with this issue in Photo Supplement form, is a prominent teacher of the mandolin, banjo and guitar and ranks as one of the leading soloists on these instruments. He has taught music for over eight years. He is at present connected with the Chicago School of Music of Indianapolis. Mr. Coffel is a student of Arling Shæffer upon the guitar, and of Aubrey Stauffer on the mandolin. He is a member of The National Oualified Teachers' League and a college graduate.

Coffel's Orchestra and Mandolin Club, also the Bay View and Harbor Springs Tourists Mandolin, Banjo and Guitar Club have found in him an excellent soloist and director. He has brought these organizations to the front by his painstaking and tasteful directing. He is the composer of many good numbers, and publishes a very neat edition of mandolin music. It suffices to say that in Mr. Coffel we have a thorough teacher as well as a soloist. We are proud to class Mr. Coffel as one of our League members.

H. F. ODELL, of Boston, Mass., whom we present in this issue has been connected with music in some of its forms all his life. He was born in Boston, the centre of musical interest in this country, in 1872, and started the study of music in his early childhood. He has the advantage of studying with many of the best teachers. He studied piano under Frank Lymes, Ada P. Emery and Ferdinand Dewey, also at the New England Conservatory and the Tremont School of Music. He studied the voice with Sig. Rotoli, the leading exponent of the bel canto method in America, and Clemen Shaw. He studied the violin with the veteran teacher, James O. Freeman, and studied harmony with his father, I. H. Odell, who is considered one of the leading authorities in harmony in this country.

Mr. Odell has been extremely successful as musical director of many light operas, minstrel shows, etc. He formerly held the position of instructor of orchestral music at the Y. M. C. A. where he had over one hundred pupils in his class. Mr. Odell has been very influential in promoting various movements for the advancement of the mandolin, banjo and guitar. He has been director of the Euterpe Mandolin and Banjo Club since 1890. This organization, under his direction, took a tour abroad in 1895. Mr. Odell ranks very high in the east as a mandolin soloist. He is also the director of the Langham Mandolin Orchestra of 35 members, and the Winthrop Mandolin Club of 20 members. Mr. Odell has given very serious attention to the mandolin, banjo and guitar for many years, and he makes a specialty of tone production, especially on the mandolin. He has composed many numbers for the mandolin, also written studies as well as comic operas.

THE Sicilian Club of Cleveland is a recent organization formed by F. O. Gutman from among his lady pupils. Their first appearance in public was at the 24th Annual Concert given by their director. They scored a hit with their playing, and made a very pleasing appearance. The ladies are very much interested in their music.

F. O GUTMAN.

EXPRESSION IN MUSIC.

What is music without expression? Nothing! It is like the speaker who would stand motionless upon his platform, without an accent to his words, without the feeling of sympathy or force, and to his audience they would have no inspiration. Exactly is this the case with music without feeling. The most unmeritorious composition played by an artist will fascinate his audience, while the exquisite qualities of such compositions as Langes' "Flower Song," Mendelssohn's "Spring Song," Schubert's "Serenade," etc., would be lost, were it not for the beautiful expression with which they can be performed, which gives one the longing to become a musician. While music may be reproduced mechanically with the phonograph, music box, automatic piano, etc., there is one thing that never will be accomplished on these mechanical devices, and that is *playing with expression.* I say were it not for this, when would music stir one to tears? Would its joyful strains awaken one to merriment?

The greatest factor in music is expression. It is this that demonstrates the great artist, it is this that gives the divinely power to music. It is this that causes sadness and joy. Without expression music to the cultured musician would be nothing. Among the string instruments, undoubtedly the violin and cello favor the performer to express his feelings; yet the mandolin gives us a wonderful opportunity; the Glisando or slide being the only drawback. It cannot be produced as well as on the violin, on account of the fretted fingerboard, yet it is surprising to listen to an artist produce this effect upon the mandolin. I have heard many mandolin clubs, and dare say but one out of every ten play their music with expression. The average club being satisfied to hear how much noise they can produce, taking it for granted that this constitutes music. One need only to listen for expression, and then judge the schooling of a player. There is nothing in music more beautiful, and which will affect an audience more than this, and yet it is shamefully neglected.

Should you have occasion to play at any concert in which you judge the audience is not as attentive as you would choose them to be, perform a number soft and low, with good expression, and you

F. O GUTMAN.

EXPRESSION IN MUSIC.

/hat is music without expression? Nothing! s like the speaker who would stand motion- upon his platform, without an accent to his ds, without the feeling of sympathy or force, to his audience they would have no inspira- . Exactly is this the case with music with- feeling. The most unmeritorious composi- played by an artist will fascinate his audi- , while the exquisite qualities of such com- tions as Langes' "Flower Song," Mendels- 's "Spring Song," Schubert's "Serenade," etc., ld be lost, were it not for the beautiful ex- sion with which they can be performed, which s one the longing to become a musician. le music may be reproduced mechanically the phonograph, music box, automatic pi- etc., there is one thing that never will be mplished on these mechanical devices, and is *playing with expression.* I say were it for this, when would music stir one to tears? ıld its joyful strains awaken one to merri- t?

ne greatest factor in music is expression. It ıis that demonstrates the great artist, it is that gives the divinely power to music. It ıis that causes sadness and joy. Without ex- sion music to the cultured musician would ıothing. Among the string instruments, un- ɔtedly the violin and cello favor the performer xpress his feelings; yet the mandolin gives wonderful opportunity; the Glisando or slide g the only drawback. It cannot be pro- d as well as on the violin, on account of the ed fingerboard, yet it is surprising to listen ı artist produce this effect upon the mandolin. ve heard many mandolin clubs, and dare say one out of every ten play their music with ession. The average club being satisfied to how much noise they can produce, taking it granted that this constitutes music. One only to listen for expression, and then e the schooling of a player. There is noth- in music more beautiful, and which will af- an audience more than this, and yet it is ıefully neglected.

ıould you have occasion to play at any concert hich you judge the audience is not as attentive ɔu would choose them to be, perform a num- soft and low, with good expression, and you

will be surprised at the result. Do not entertain the idea because you are performing in a large hall with a large attendance that you connot employ PP or even PPP passages. If you have ever heard a well-schooled orchestra, or a good soloist, what was the first thing that pleased you? The Expression. Without this we would not have artists. Technique is wonderful, but it does not appeal to the soul. What has made Langes' "Flower Song" famous? It is the expression one may employ in performing it, which is sympathetic to the most uncultured and unschooled ear. While in orchestral work one cannot take the same liberties in expression, yet all those marked may be observed and even more, providing they are used with good judgment and directorship. Teachers of the mandolin, banjo and guitar should pay more attention to expression and point out its beauties to their pupils by performing numbers for them in this way. Do not imagine because you play as a Circus Band that you are the whole thing. Listen to a good soloist or a well balanced orchestra and you will soon change your mind providing you have sufficient schooling to single out good from bad. Try and elevate your instruments by playing and teaching a good class of music, and forget that there is nothing for you to do but play boisterous ragtime.

For those that do not know the definition of Expression, I give the following: Expression in music does not merely consist in the correct rendition of what is printed, for even when all the tones are produced in correct pitch and all note-values are given in correct time, and the required degrees of tone-power are observed, the playing or singing can nevertheless be expressionless and lifeless. Vivid expression consists much more in certain little, hardly controlable deviations from the strict regularity, in accelerations and slackenings of the tempo, increase and decrease of tone-power, and also in tone-coloring of various kinds by means of touch (piano-forte), bowing (violin), embouchure (wind instruments, voice), etc. Expressivo (It. ex-pras-se-vo), with feeling.

F. O. GUTMAN,
Cleveland, O.

APPLICATION NOTICE.

Application is made to become a member of The National Qualified Teachers' League by Carroll McAfee, of Punxsutawney, Pa., as teacher of the mandolin, banjo and guitar. Has taught 10 years. Approved by Mr. and Mrs. F. O. Gutman.

QUESTION AND ANSWER.

Winamac, Ind.—Is "pizz" on the mandolin played as it would be on the violin?

Answer.—"Pizz" in music means "pick," therefore for the mandolin you are at liberty to pick with the plectrum or fingers (avoiding the tremolo) as either would be as signified. If the movement is a soft one, say PP, I would suggest picking with the fingers, as it produces a softer effect. In this case hold the pick with the 3d and 4th fingers, and pick with the thumb and 1st finger. If the movement is for FF, employ the plectrum.

HAL Coffel, of Indianapolis, Ind., whom w present to our subscribers with this issu in Photo Supplement form, is a pron inent teacher of the mandolin, banjo and guita and ranks as one of the leading soloists on thes instruments. He has taught music for ove eight years. He is at present connected with th Chicago School of Music of Indianapolis. Mr Coffel is a student of Arling Shæffer upon th guitar, and of Aubrey Stauffer on the mandolin He is a member of The National Oualified Teach ers' League and a college graduate.

Coffel's Orchestra and Mandolin Club, also th Bay View and Harbor Springs Tourists Mandc lin, Banjo and Guitar Club have found in hin an excellent soloist and director. He has brough these organizations to the front by his painstak ing and tasteful directing. He is the compose of many good numbers, and publishes a ver neat edition of mandolin music. It suffices to sa that in Mr. Coffel we have a thorough teacher a well as a soloist. We are proud to class Mi Coffel as one of our League members.

H. F. ODELL, of Boston, Mass., whom we pr sent in this issue has been connected wit music in some of its forms all his lif He was born in Boston, the centre of musical in terest in this country, in 1872, and started th study of music in his early childhood. He ha the advantage of studying with many of the bes teachers. He studied piano under Frank Lyme Ada P. Emery and Ferdinand Dewey, also at th New England Conservatory and the Tremon School of Music. He studied the voice with Sig Rotoli, the leading exponent of the bel cant method in America, and Clemen Shaw. He stu died the violin with the veteran teacher, Jame O. Freeman, and studied harmony with his father I. H. Odell, who is considered one of the leadin authorities in harmony in this country.

Mr. Odell has been extremely successful a musical director of many light operas, minstre shows, etc. He formerly held the position instructor of orchestral music at the Y. M. C. A. where he had over one hundred pupils in hi class. Mr. Odell has been very influential in pro moting various movements for the advancemen of the mandolin, banjo and guitar. He has bee director of the Euterpe Mandolin and Banj Club since 1890. This organization, under hi direction, took a tour abroad in 1895. Mr. Ode ranks very high in the east as a mandolin solois He is also the director of the Langham Mandoli Orchestra of 35 members, and the Winthrop Man dolin Club of 20 members. Mr. Odell has give very serious attention to the mandolin, banj and guitar for many years, and he makes a spec cialty of tone production, especially on the man dolin. He has composed many numbers for th mandolin, also written studies as well as comic operas.

THE Sicilian Club of Cleveland is a recent, organization formed by F. O. Gutman from among his lady pupils. Their first appearance in public was at the 24th Annual Con cert given by their director. They scored a hit, with their playing, and made a very pleasing app pearance. The ladies are very much interested in their music.

UPON the receipt of this journal, or possibly before, the members will have received their diplomas, which are very pretty and tasty. The size, 18x20, makes them very conspicuous. Signed by all the officers and with the League Seal affixed makes them very forcible, and they will certainly benefit all members when properly displayed.

ON another page of this journal will be found three reproductions of League buttons. All members should vote as to their choice of designs, so that one may be adopted by the League, and that members desiring to order may do so at their earliest convenience. The votes must reach the Treasurer not later than June 25th, and any members desiring to order one before the next issue of this journal (which will announce the style adopted) can write the Treasurer after June 25th and the information will be given as to which style was adopted. The button may be had with a pin fastening, or with a button, and will be furnished in solid gold at $2.00 each and in heavy rolled plate gold at $1.00 each. They should be ordered direct from the makers, Theodore Neuhaus & Co., Fifth & Elm Sts., Cincinnati, Ohio. The No. 1 design is that of J. Worth Allen's, No, 2 and 3 of F. O. Gutman. In the center of the No. 2 design the first two measures of the trio of "Our League March" by Allen will appear on every pin. The melody of these two measures make an excellent League call. All designs are very neat, and it is for the members to decide on their choice. Vote by number.

WE receive many requests from teachers and players wishing the F. O. G. to be made a monthly publication. While this would be a very desirable move, yet for the present it is not our intention of so doing. The F. O. G. is now the largest circulated and has the largest amount of paid subscribers of any journal of its class published, and with Vol. 4. No. 1, we will double its circulation. It would be no easy task to issue a journal such as The F. O. G. every month, providing you give your subscribers good music with every issue, and that is our aim. We want to give you an appreciative article such as we are doing, and as soon as we feel able to do so every month, we will issue The F. O. G. monthly. We want every person interested in the mandolin, banjo and guitar to aid us in securing new subscribers, and we will pay them liberal for their trouble.

TEACHERS and players should bear in mind when featuring any composition which is arranged by some other than the author of the composition, that it is no more than proper to give the arranger due notice on the programme by having his name appear below that of the composer's. There might be several arrangements of any standard composition, and by placing the arranger's name below that of the composer's it gives the audience as well as others the opportunity to know which arrangement you are performing.

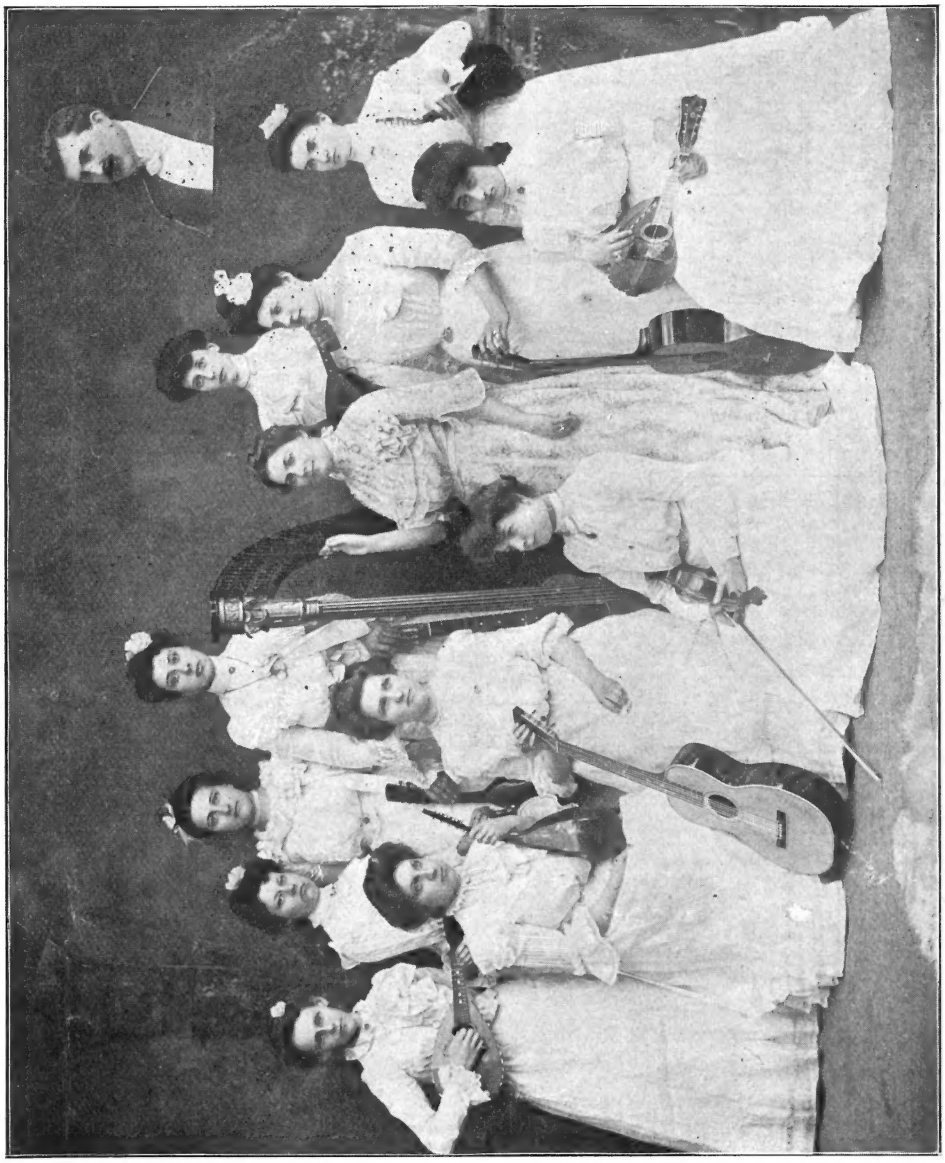

THE SICILIAN CLUB, Cleveland, O.
F. O. GUTMAN, Director.

NEWS MATTER

The Eighth Annual Concert was given by Frank S. Morrow and his clubs at the Board of Trade Auditorium, Harrisburg, Pa., Thursday evening, April 9th. It proved a very successful event.

A very successful concert was given May 4th at Winamac, Ind., by the Arion Mandolin Club, assisted by Mrs. C. W. Riddick, soprano, and Olive Graves, the child pianist of Chicago, under the directorship of Dessa Kilander. The numbers were well played.

The Second Annual Recital of E. J. Hopfner's pupils was given at the Luverne, Minn., Opera House, April 17th. They were assisted by A. M. Marsh, the favorite baritone.

E. W. Dodge, of Toledo, Ohio, who conducts the American School of Music at that place, gave a Pupils' Recital Nov. 19th. The American School of Music Mandolin and Guitar Club assisted. Good music was featured in an artistic manner. Mr. Dodge is a member of the National Qualified Teachers' League.

Don Harold Rosenthal, mandolin soloist of Rochester, N. Y., was the soloist at the concert given by the American Mandolin Club May 22d at the Memorial Baptist Church, at Courtland, N. Y. Mr. Rosenthal's exquisite solos more than pleased the audience, and he had to respond to many encores. He is meeting with great success wherever he appears.

The Reavis Family, of St. Johns, Mich., composed of nine members, are all musical. They give orchestral numbers, duetts, solos, quartettes, quintettes and recitations. One of their members is only six years old. They have been very successful in their concert work.

The pupils of J. W. Villee, of Lancaster, Pa., gave an excellent entertainment at the Orange Street Opera House May 8th. Many meritorious numbers were featured, among them "Poet and Peasant" Overture and "Flower Song" (double notes), both arranged by F. O. Gutman, "Massa's in the Cold, Cold Ground," varied, arranged by Narovec, Overture "Masks and Faces" by Cuqua, "Evangeline" by Pomeroy, March "Our Director" by Bigelow and "The Speedway" Gallop by Weidt, and many others. Mr. Villee holds a reputation as a leading teacher of the stringed instruments, and is very successful as such.

G. W. Duncan and Jack Roberts both of Ashtabula, Ohio, performers on the mandolin, attended the last concert given by F. O. Gutman's Clubs. Both of the gentlemen are very much interested in their instruments and music. We were very pleased to have met both boys, and hope to see them again in the near future. They say the F. O. G. Journal is the real thing.

An excellent concert was given by the pupils of Walter C. Tuttle, of Indianapolis, Ind., May 15th at the Young Women's Christian Association in which about eighty players participated. They were assisted by Mr. Harry Porter reader, Miss Tillie Hass, harpist, and Miss Anna Anderson, pianist. The numbers were exceptionally well played. Mr. Tuttle received congratulations and flowers from many of his friends. The attendance was over one thousand, and several hundred had to be turned away for want of accommodation.

Three successful concerts were given by G. Kliemann, of Williamsport, Pa., one at Williamsport, Muncy and Hughesville, Pa. Miss Hilda Hempel of Atlantic City was the mandolin soloist at all three concerts. The concerts were well attended, and the playing of the clubs was well received. Miss Hempel scored a hit at every performance with her exquisite rendition of difficult solos.

An excellent concert was given April 20th by the Washburn Mandolin Orchestra at the Central Y. M. C. A. Hall, Baltimore, Md. The club was assisted by Mr. C. Dorsey Waters, cornet soloist; Mr. Fritz Mueller cello soloist; Mr. Leroy Oldham, and the Lyric Male Quartette. Besides these Mr. Chas. L. Stirzel gave a flute solo and Mr. C. Dorsey Waters a violin solo. The club plays only the best music and plays it well. It has a reputation of being one of the leading clubs of Baltimore, which name it well deserves. Christian W. Dittus is their leader.

The Fourth Annual Concert was given by the following combined mandolin clubs at the Edison Theatre, Port Huron, Mich., under the direction of A. E. Basney: The Aeolian Club, Dean College Orchestra, Port Huron Music Circle, Social Glee Club, and the First Baptist and First M. E. Church Choirs. The combined mandolin orchestras composed 80 members consisting of mandolins, violins, banjos and guitars. Added to this were flutes, cornet, bass and zither. The choirs combined had a membership of 50 voices. Too much credit cannot be given Mr. Basney for his able way of conducting and managing this large concert, and it certainly adds a feather in his cap for its success. Many pretty numbers were given by the clubs and individuals.

The Eighteenth Mandolin and Guitar Recital was given by the pupils of Walter C. Tuttle of Indianapolis at the Y. M. C. A. March 27th. They were assisted by Miss Mae McMillan, vocalist, and Mr. Elmer E. Woods, reader. The success of this recital was a decided one, as is all of Mr. Tuttles. They are a success because they have a good man at the head of them to make them such. The numbers played were excellent. Special mention can be made of "Annie Laurie" quartette arrangement by Gutman, performed by the Ladies' Ideal Club, and the "Cradle Song" (duo style), Hauser, and "Waltz De Concert" Siegel, performed by Miss Martha Anderson. The Florentine Trio performed the "Florentine March" by Gutman.

Prof. J. D. Knapp, of Waterloo, Iowa, conducts one of the best music schools in that state at this place. The school is thorough and teaches all the following branches: Violin, Mandolin, Guitar, Banjo, Composition, Harmony, Counterpoint, Sight Reading, Physical Culture, Physical Development, Muscle Training, Lung Culture, Breathing Gymnastics, Mnemonics, Mental Philosophy and Electro Dermatology. Prof. Knapp is full of business and it is through his enterprising business ability as well as his musical knowledge that his school is one of the busiest, with plenty pupils attending.

The following newspaper clipping was received regarding a musicale given at Corunna, Mich.:

The music was a very enjoyable feature. Profs. Lynn and Wilson, of Lansing, and Miss Decker, of Corunna, were the artists. Miss Decker spent considerable time planning the programme, which was as follows:

PART ONE.

Overture, Lustspiel .....Keller Bela
Rubinstein's Melody in F.....Arr. by Gutman
Selections from Mid Summers Nights' Dream ..... Mendelssohn
Hearts and Flowers (flower song).....
.....Theo. Tobani, Op. 245
Pandora, Valse de Concert.....F. H. Menges
Arr. by Pomeroy.

PART TWO.

Overture, Poet and Peasant.....F. V. Suppe
Arr. by Gutman.
Cavatina .....J. Raff
Arr. by McLouth, Op. 10.
Frolic of the Flowers.....Pauline Story
Serenade, El Caballero.....C. E. Pomeroy
Cavalleria Rusticana, Intermezzo.....Mascagni

Miss Decker writes: The people just raved over the music and said they "did not know that such selections were arranged so beautifully for these instruments."

WITH this issue of the F. O. G. Journal we give our 60 cent subscribers their choice of either Mendelssohn's Wedding March or "Belle of Cleveland" Waltz, and those that have selected guitar music we give them the "Belle of Cleveland" Waltz for 1st, 2d or 3d guitar. With the next issue we will give our 60 cent subscribers "Our League" March, composed by J. Worth Allen, president of the National Qualified Teachers' League, who has dedicated this beautiful march to this organization. It is of medium difficulty, about the same as the "Jamestown Post" March, and is in 6-8 time. To those that take guitar music with the journal, we are going to give Langes' "Flower Song" for guitar trio, arranged by F. O. Gutman, and you may rest assured that the arrangement is excellent. We promise to give our subscribers the full value for their money, and we do it.

---

1 2 3

THE summer season should not be a detriment to the enterprising teachers' business. It is true there are pupils that become lazy as soon as the warm weather approaches, and you hear the old story, "I guess I'll not take any more lessons until Fall. I don't feel like practicing now." How much progress do such pupils make? By the time Fall is here they have forgotten all they knew and must begin all over again. The teacher should not feel at all put out at the loss of business with such pupils, but should use means of securing new ones. There are just as many ready to begin the study of music in summer as there are in the winter. It only requires a little more hustling to get them. Take for example our large department stores. Did you ever follow up their system of doing business? In the dull season they do not send their help home and say: "Business is slack; we must dismiss you. Come next Fall when we are busy." No! They will place large advertisements in the papers ("Special Sale," "Everything at a Sacrifice," etc.) the minute they feel their business becoming slack. They hustle and help it along. That is the way to do, and that is what every enterprising music teacher should do.

When you find your pupils dropping off, get others. When an installment school with its poor lessons and instruments (which they give free with 30 lessons) can go to a city where first-class teachers have been located for years, and locate there in the middle of the summer season and secure 1,000 pupils, you say, "I cannot understand how they do it." They have the business ability. They don't wait to have the people call on them. They secure their pupils by calling on the people. A house to house canvass. If they can do it with poor lessons, why can't you with good ones? If you will only add a little business to your music ability you will have no trouble to succeed and do a profitable business. The public will be only too glad to patronize you instead of a stranger. Don't let the grass grow under your feet. Keep a moving.

A Dutchman, addressing his dog, said: "You vos only a dog, but I vish I vos you und you vos I. Ven you go mit the bed in you shust durn round dree times und lay down. Ven I go mit the bed in I haf to lock up de blaces und vind de clock und kindle de fire, und put de cat oud und undress myself, und my wife vakes up an scols me, den de baby cries und I haf to valk him up and down; den maype ven I shust go to sleep it's time to ged up again. Ven you ged up you shust stretch yourself and scratch a couple of times, und you vos up. I haf to light de fire, put on de kettle, nurse der kinder, scrap mit my vife already, und maype get some breakfast, und den do de chores, all before I gets myself off for a hard day's work. You blay round tay und haf blenty of fun. I have to vork all day an' haf blenty of drouble. Ven you die you's dead a long time all the vile; ven I die maybe I haf to go to hell yet so soon, und the old woman ich just been gettin' the hang of collects mine insurance und sells out mine old blace und hires mine kinder oud und shust raises a new crop vid mine stuff und annudder fellow. O, I vish Ich vos you und you vos I."

CONTINUED FROM LAST ISSUE.

When inverted, perfect intervals remain perfect, major intervals become minor, minor become major, augmented become diminished, and diminished become augmented.

The following abbreviations will be used: Ma., major; Mi., minor; Aug., augmented; Dim., diminished; Sem., semitone; Per., perfect.

Chart showing the number of semitones in each interval with inversions. The lower staff contains the inversion.

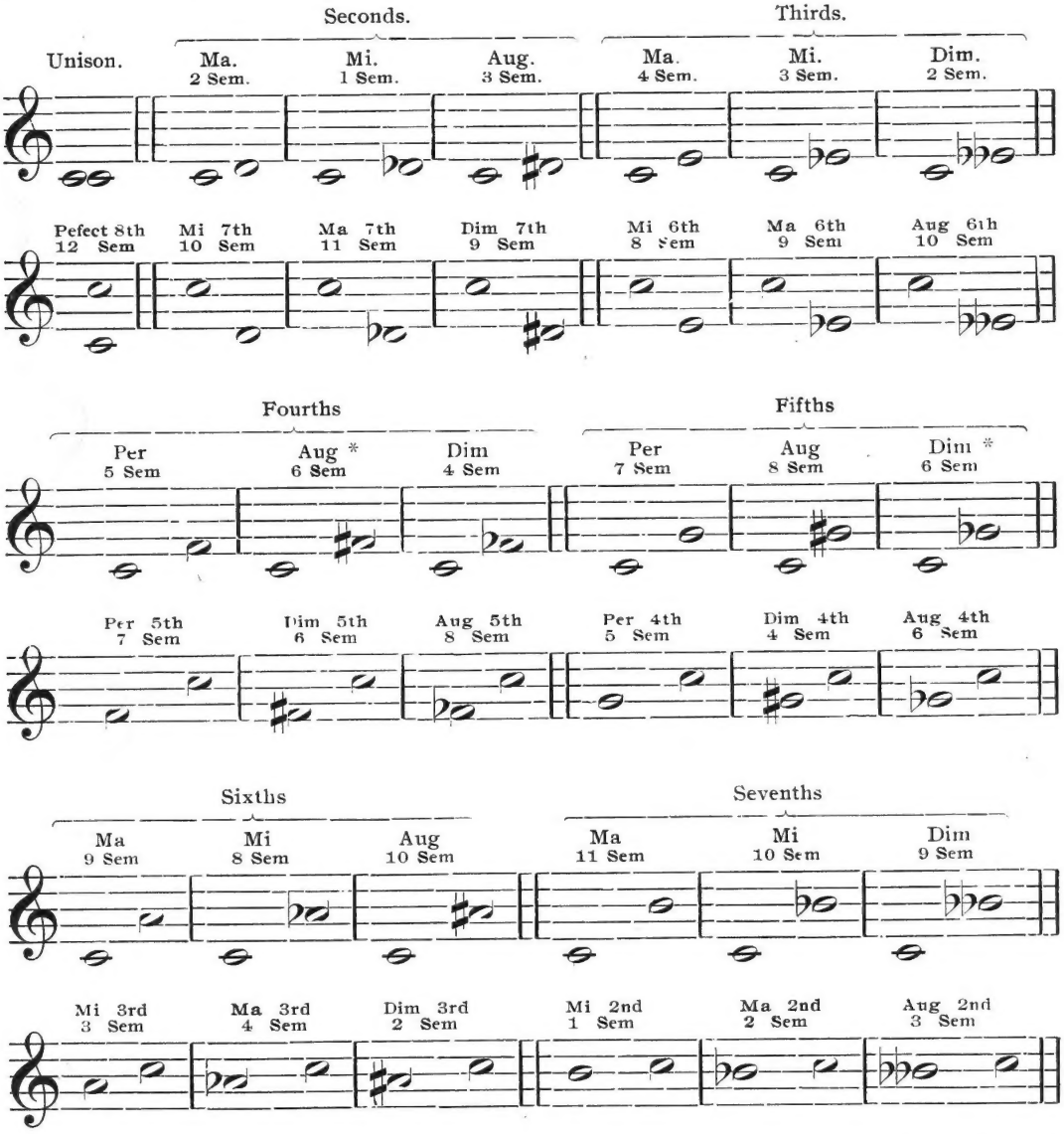

* * The names "tritone 4th" and "imperfect 5th" are sometimes applied to the aug. 4th and dim. 5th respectively, when they occur diatonically in a key.

Both the notes of a perfect interval must be both sharp, both flat, or both natural, except in the interval formed by the notes B and F.

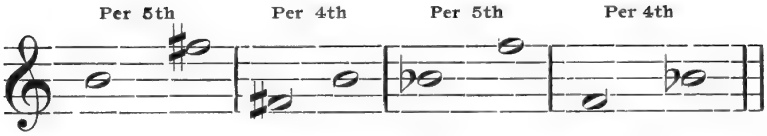

All the major, perfect and minor intervals are diatonic, and all diminished and augmented intervals are chromatic, that is, the diatonic notes are the ones which belong to a scale, and the chromatic ones those that are altered by the prefix of an accidental.

Compound intervals are those of the 9th, 10th, 11th, 12th, 13th, 14th, 15th. The compound intervals are considered as repetitions of the simple intervals with the exception of the 9th, 11th and 13th.

To reduce a compound interval to a simple, subtract 7 from the number of the compound interval and the remainder is the simple interval. Thus—a 9th minus 7 is a compound 2nd, and so on. To make a simple interval compound add 7. Thus the compound form of a 3rd is a 10th, 3+7.

Every compound interval which is considered identical with its simple form, is treated the same way, being either major, minor, perfect, augmented or diminished, but those intervals mentioned above as exceptions (9th 11th, 13th) are considered independent and treated differently.

A 9th may be either a major or minor.
An 11th is always perfect.
A 13th may be either a major or minor.

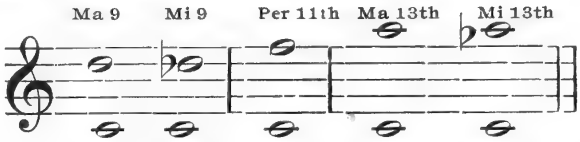

It is not absolutely necessary that all the semitones of each interval, major, minor, perfect, augmented and diminished be committed to memory. The chart containing the semitones should be frequently referred to, and in this way a rather monotonous study is made easier.

SCALES.—A scale is a succession of sounds ascending and descending by single degrees. These degrees have been at various times and places of larger or smaller size, one interval only having always been the same, viz., the octave. Upon the violin and kindred instruments any number of different sounds can be produced between a note and its octave, only some of which are practical, but upon fretted or keyed instruments as the mandolin, banjo, guitar, piano or organ, the octave is divided into twelve parts and each twelfth part is called a semitone (one fret). The above division of the octave is used nearly all over Europe and America. Asiatic nations and others use instruments which are constructed so that intervals smaller than our semitone can be played on them. Such instruments and scales are called "Enharmonic."

Scales are of three kinds; Diatonic, Chromatic and Enharmonic.

The Diatonic scale is formed by a succession of tones and semitones, proceeding in alphabetical order from any note to its octave.

The Diatonic scale is divided into two forms or modes, the "Major" and the "Minor," the difference being that of the placing of the semitones and tones.

Model of Major Scale.

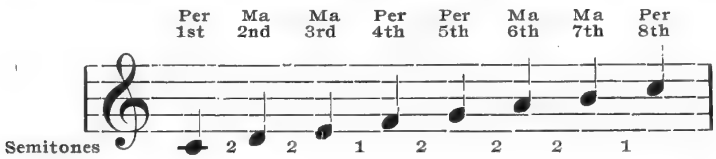

A major scale may be constructed from any note, either natural, sharp or flat. However, in constructing a scale, from the note G (for example), we find the following:

HARMONY STUDIES' by P. W. Newton, Toronto, Ont.

CONTINUED FROM LAST ISSUE.

When inverted, perfect intervals remain perfect, major intervals become minor, minor become major, augmented become diminished, and diminished become augmented.

The following abbreviations will be used: Ma., major; Mi., minor; Aug., augmented; Dim., diminished; Sem., semitone; Per., perfect.

Chart showing the number of semitones in each interval with inversions. The lower staff contains the inversion.

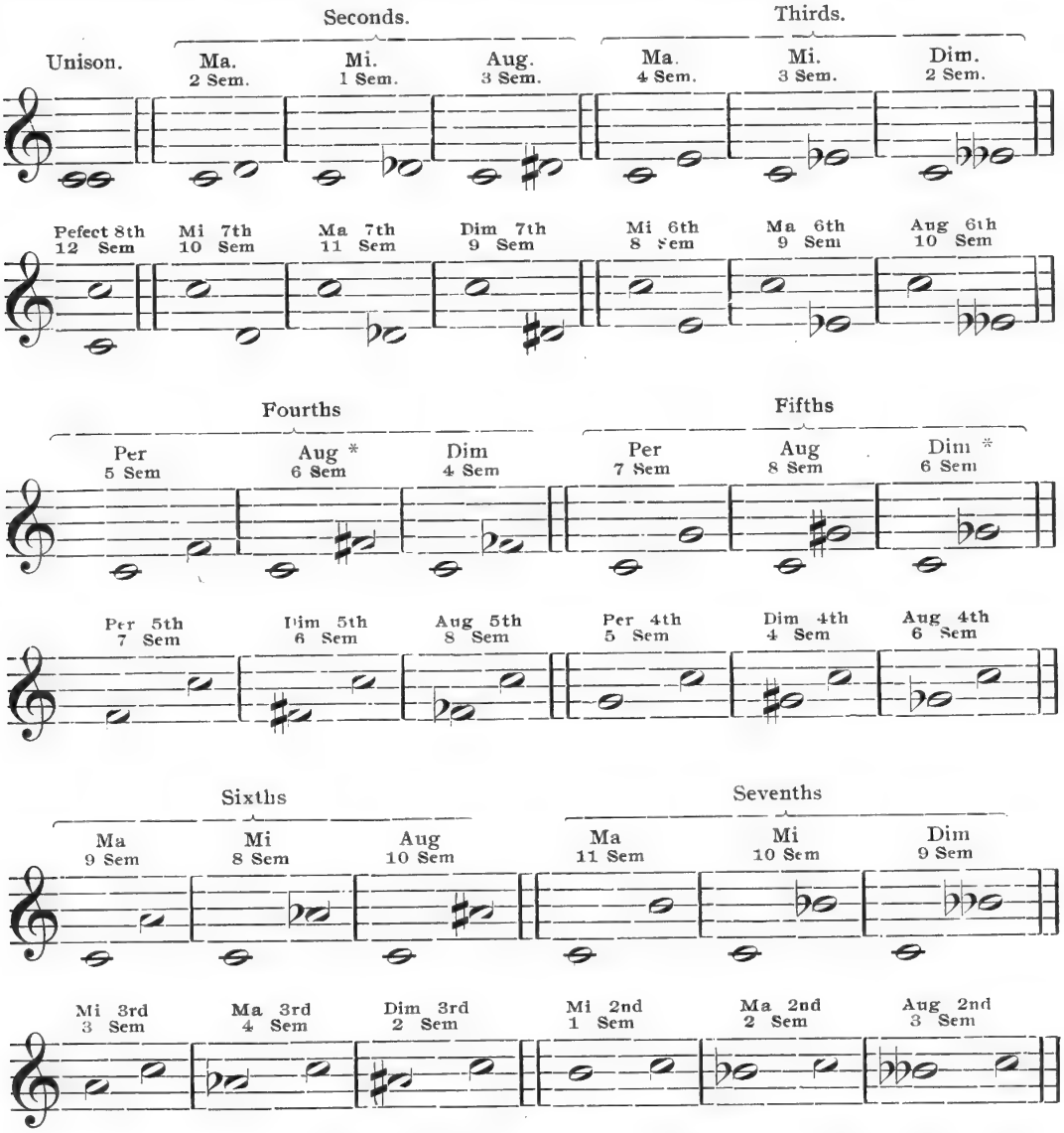

* * The names "tritone 4th" and "imperfect 5th" are sometimes applied to the aug. 4th and dim. 5th respectively, when they occur diatonically in a key.

Both the notes of a perfect interval must be both sharp, both flat, or both natural, except in the interval formed by the notes B and F.

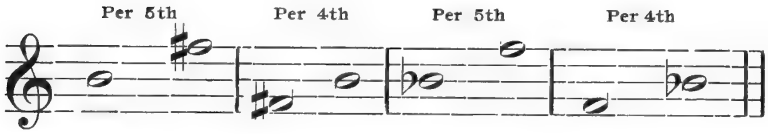

All the major, perfect and minor intervals are diatonic, and all diminished and augmented intervals are chromatic, that is, the diatonic notes are the ones which belong to a scale, and the chromatic ones those that are altered by the prefix of an accidental.

Compound intervals are those of the 9th, 10th, 11th, 12th, 13th, 14th, 15th. The compound intervals are considered as repetitions of the simple intervals with the exception of the 9th, 11th and 13th.

To reduce a compound interval to a simple, subtract 7 from the number of the compound interval and the remainder is the simple interval. Thus—a 9th minus 7 is a compound 2nd, and so on. To make a simple interval compound add 7. Thus the compound form of a 3rd is a 10th, 3+7.

Every compound interval which is considered identical with its simple form, is treated the same way, being either major, minor, perfect, augmented or diminished, but those intervals mentioned above as exceptions (9th 11th, 13th) are considered independent and treated differently.

A 9th may be either a major or minor.
An 11th is always perfect.
A 13th may be either a major or minor.

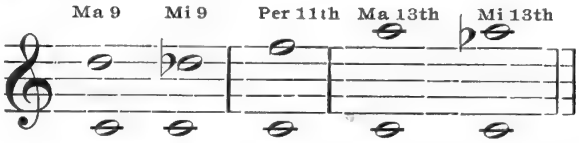

It is not absolutely necessary that all the semitones of each interval, major, minor, perfect, augmented and diminished be committed to memory. The chart containing the semitones should be frequently referred to, and in this way a rather monotonous study is made easier.

SCALES.—A scale is a succession of sounds ascending and descending by single degrees. These degrees have been at various times and places of larger or smaller size, one interval only having always been the same, viz., the octave. Upon the violin and kindred instruments any number of different sounds can be produced between a note and its octave, only some of which are practical, but upon fretted or keyed instruments as the mandolin, banjo, guitar, piano or organ, the octave is divided into twelve parts and each twelfth part is called a semitone (one fret). The above division of the octave is used nearly all over Europe and America. Asiatic nations and others use instruments which are constructed so that intervals smaller than our semitone can be played on them. Such instruments and scales are called "Enharmonic."

Scales are of three kinds; Diatonic, Chromatic and Enharmonic.

The Diatonic scale is formed by a succession of tones and semitones, proceeding in alphabetical order from any note to its octave.

The Diatonic scale is divided into two forms or modes, the "Major" and the "Minor," the difference being that of the placing of the semitones and tones.

Model of Major Scale.

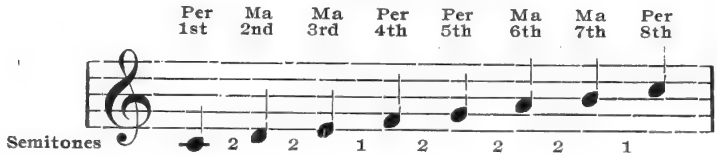

A major scale may be constructed from any note, either natural, sharp or flat. However, in constructing a scale, from the note G (for example), we find the following:

HARMONY STUDIES' by P. W. Newton, Toronto, Ont.

WORDS OF ENCOURAGEMENT.

Mrs. Edith Bailey, teacher, Pt. Huron, Mich.—"Am a subscriber to the F. O. G. Journal which I enjoy very much."

Ray Hoover, performer, Akron, Ohio.—"I received your 'Florentine March' and it is O. K."

Rudolph Kipp, performer, Delphos, Ohio.—"Just received my order for 'Cleveland Lancers' all O. K. and find it very satisfactory."

I. N. Linn, teacher, Lansing, Mich.—"Your journal received this a. m. The music is a little gem."

Nellie Keith, teacher, Johnsonville, Ill.—"I find the F. O. G. Journal to be quite a help in teaching, and like it very much."

Ray K. Nicholson, performer, Lamoni, Iowa.—"I received the strings as per order, and am highly pleased with them."

N. L. Reich, performer, Salem, Ohio.—"I have your 'Jamestown Post' and 'Hobo March' and I think they are fine."

L. R. Fansler, performer, Solomon, Kan.—"The No. 3 mandolin and case was received in good shape. Am well satisfied with my investment."

Stephen F. Joseph, performer, Manayunk, Pa.—"Wish to say that we have already made a couple of 'hits' with your 'Poet and Peasant' Overture, it bringing an encore every time."

Ernest K. Kaai, teacher, Honolulu, Hawaii.—"I am well pleased with your little journal and also your publications. It is doing me a whole lot of good and getting all I want to do."

Miss Susia Hubbell, teacher, Wausaukee, Mich.—"I received the mandolin in good order yesterday and was very pleased with it. It has a sweet tone and a perfect fingerboard."

J. W. Villee, teacher, Lancaster, Pa.—"Your arrangement of 'Poet and Peasant' Overture is the best I have ever seen up to this time of that famous composition."

Miss Helen R. Decker, teacher, Corunna, Mich.—"I must say your arrangement of 'Poet and Peasant' Overture is fine. Mr. I. N. Linn was here to play with me at a May day reception, and he likes your arrangement much better than the one he has."

F. F. Fernandes, Honolulu, Hawaii.—"With my journal hereafter kindly send me the music for 1st, 2d and 3d mandolin and guitar. Also send me some subscription blanks as I will be able to get some young men to subscribe to your journal."

Geo. A. Page, performer, Lincoln, Ill.—"Enclosed find money order for which send me the F. O. G. Journal with music the same as before. Although I am an indifferent performer on the mandolin, guitar and banjo, I greatly appreciate your journal."

Miss Maud Paquette, teacher, Waterloo East, P. Que.—"I wish to state our club is a subscriber to your journal, and the music is beyond our expectation. It is fine."

Prof. G. E. Starbuck, teacher, San Bernardino, Cal.—"I have received several copies of your journal, and have been very much pleased with them. May you have all possible success in such efforts."

Mrs. Edith Bailey, teacher, Pt. Huron, Mich.—"As a subscriber to your journal would ask you to send music to me same as you have heretofore, as I am pleased with the music I have received."

E. C. Mingua, teacher, New York City.—"I received your journal and am very much pleased with same. Enclosed find sixty cents for one years' subscription. I have one of the largest schools in New York, with 480 pupils. I enclose you a few names of my better grade pupils, as you request in your journal."

M. J. Flanagan, teacher, Marlboro, Mass.—"Would like to have your publications for my club, as I think what you send with the F. O. G. Journal are away ahead of other selections I have had."

Mrs. M. S. Curtis, teacher, Lynn, Mass.—"I think the mandola parts are very fine. I like the way they are arranged. My guitarist thinks her part to 'Poet and Peasant' is very fine. The arrangement of 'Palms' at hand. We like it as it can be used in either key, a very good idea."

Grant Mannis, teacher, Goshen, Ind.—"The strings received and will say they are O. K. Also received a copy of your journal which I like. Will send in subscription soon."

Curt C. Andrus, performer, North Tonawanda, N. Y.—"I find all the supplementary pieces to the journal good."

Archie B. Ketchin, teacher, Tariffville, Conn.—"Enclosed find check for three subscriptions to the F. O. G. Journal. Please send me another silver violin G string. I liked the string and want a friend of mine who has been in the habit of paying big prices for strings to try one of them."

A. S. F. Gustafson, club director, Jamestown, N. Y.—"Have received the March-April number of the journal and like your arrangement of 'Palms' very much. We will play it instead of the old arrangement we have. I wish you would issue the journal every month, and would be willing to pay any price for same, as it is the best little journal, bar none, that I receive, and I subscribe for all of them. I quite agree with you in the answer to the Missoula, Mont., letter on tremolo."

TO THE MANDOLIN PLAYERS.

Mrs. Emily G. Koller, Composer of the 'Stand Pat" March.

In order to introduce the Beautiful March

"STAND PAT,"

which is making a decided hit wherever played, *I agree to give every fourth purchaser*, sending for a copy of this march, **$1.00 in cash absolutely free,** with the first 200 copies of every 1000 copies sold. The price of copies for either 2 mandolins and guitar, or piano solo, are 25c each. *I furthermore give three additional presents* on every 1000 copies which are sold. **One present of $10.00, one of $15.00, and one of $25.00** By purchasing a copy of this March you are likely to receive one of the larger presents. Remember the same presents hold good on every 1000 copies sold. The March itself is well worth the money asked for it, as it is one of the best and most stirring marches published, with an artistic title page and well arranged. Not difficult, and printed on the best paper. F. O. Gutman, the editor of The F. O. G., says: "The "STAND PAT" March made a decided hit at my last concert." Do not delay, but send 25c by return mail, and if you are the 4th purchaser of the first 200 of the 1000 copies, you receive from me $1.00 in cash, and at the same time you may receive one of the larger presents of $10.00, $15.00 and $25.00, and this offer holds good on every 1000 copies sold by me, so that the sender, no matter whether far or near, has the same opportunity of getting a present. Every copy is numbered, and the first number to receive the $1.00 is No. 4; the next No. 8, the next No. 12, etc. The names of all those receiving presents will be published in the next issue of The F. O. G., so that it will convince that no partiality is shown.

KOLLER MUSIC CO., 1538 Broadway, Cleveland, O.

Reference—Broadway Savings & Loan Co.

SEVEN HUNDRED (700) COPYRIGHTS IS WHAT

Walter Jacobs' New Catalogue Of Mandolin, Banjo, Guitar and Piano Music Contains. BESIDES

Miniature 1st Mandolin Parts to all his Latest Mandolin and Banjo Orchestra Publications.

DEALERS. TEACHERS. PLAYERS.

Don't be Slow. You can get this 56 Page Book catalogue free just for the asking.

It is a case of SOMETHING for NOTHING.

Weidt's Elementary Studies Mandolin, FOR Banjo & Guitar.

A Practical Method for Class and Private Instruction.

The Most Melodious Studies Published. Every exercise, Amusement and Piece Carefully Fingered and the Count Marked.

1st and 2d **MANDOLIN**, in one book, Books 1, 2, 3, 4 and 5 ..... Each .50
1st and 2d **BANJO**, in one book, Books 1, 2, 3, 4 and 5 ..... Each .50
1st and 2d **GUITAR**, in one book, Books 1, 2, 3, 4 and 5 ..... Each .50

The two instruments are arranged very effectively in Duet Form, but the first has the solo part complete.

Obligato and accompaniment parts to the above.

Mandola (Oct) **& 3d Mandolin**, in one book, Books 1, 2, 3, 4 and 5 ..... Each .50
FLUTE OBLIGATO, Books 1, 2, 3, 4 and 5 ..... Each .50
'CELLO OBLIGATO, Books 1, 2, 3, 4 and 5 ..... Each .50
PIANO ACCOMPANIMENT, Books 1, 2, 3, 4 and 5 ..... Each .50

Besides the Scales, Exercises, Chords, two pages of other Exercises, Amusements and Pieces *especially composed for one particular instrument and intended for Private Study*, Diagrams of the Fingerboards, Tuning Charts, etc., etc., the following graded Concert Numbers are contained in—

Book 1.—"The Fairies" (Waltz,) "Elfin Waltz."
Book 2.—"The Marionettes Frolic" (Schottische), "Student Waltz," "Festival Schottische," "Little Queen" (Waltz), "Arion Schottische."
Book 3.—"The College Boys" (March), "Darkies Delight" [Schottische], "Boston Galop."
Book 4.—"Merry Moments" (Polka), "Ping Pong Galop," "The Amazon," [March].
Book 5.—"Kinky Koons" [Cake Walk], "Bright Eyes Gavotte," "To the Front" [March].

"A DAY IN ACADIA," Descriptive Fantasia by C. C. Samuels. NEW, BUT ALREADY POPULAR.

SYNOPSIS. The shadows roll away—Dawn—Birds begin to sing—Fishing boats put off—Church bell for matins—The Mill—The Blacksmithshop—The smithy's song—Twilight—The cattle are driven home—The young people gather on the green—The country dance.

FOR MANDOLIN ORCHESTRA—1st mandolin .50, 2nd mandolin .30, 3rd mandolin .35, mandola (octave) .35, guitar acc. .30, piano acc. .40, banjo obligato .35. Any regular orchestra part .35.

WALTER JACOBS, 165 Tremont St., BOSTON, MASS.

You Are Foolish if you don't send us the names and addresses of 5 Mandolin, Banjo or Guitar players and get free a complete copy of full size music for 1st & 2d Mand. 1st Banjo and Guitar Acc. More names, more music.
THE F. O. G. JOURNAL, Cleveland, Ohio.

ABT LEATHER PLECTRUM PATENT APPLIED WILL NOT CLICK

The Greatest Invention for Mandolin Tone Production the world has seen.

15c Each. 2 for 25c.

..VALENTINE ABT..

5 East 14th St., - NEW YORK.

SEND US $1.25

With your Photo and sketch We will make a half-tone cut of yourself, and print same free of charge in The F. O. G. Journal. After printing it in The Journal, we will send it direct to you postpaid.

Send for prices, etc.

THE NATIONAL ENGRAVING CO.,
CLEVELAND, O.

IF YOU CONTEMPLATE

PURCHASING A MANDOLIN, BANJO OR GUITAR,

SEND FOR AN ILLUSTRATED CATALOGUE —OF THE—

F. O. G. Instruments.

MODERATE IN PRICE,
EXCELLENT IN WORKMANSHIP,
POWERFUL IN TONE,
FULLY GUARANTEED.

All F. O. G. MANDOLINS are equipped with

Gutman's Patent Mandolin Shield and String Holder.

F. O. GUTMAN, Cleveland, O.

POOR STRINGS.

Have you been troubled with them at Fancy Prices?

Send for my catalogue and price list of strings and your troubles will be over.

My Copper Wound Strings for Mandolin and Guitar are unequaled for tone production and strength.

F. O. GUTMAN, Cleveland, O.

SPECIAL OFFER.

Coon Band Contest by Arthur Pryor of Sousa's Band, for two mandolins and guitar, or banjo and piano, and one set (8) Famous Bell Brand Mandolin Strings for **25c.**

BELL MUSIC CO., 34 East 14th St.
NEW YORK CITY.

ESTABLISHED 1866. CAVEATS. LABELS.

PATENTS

TRADE MARKS. DESIGNS. COPYRIGHTS.

We give special attention to cases rejected in other hands, also to interferences, appeals, reissues, trade marks, the preparation of opinion as to infringement, scope and validity of patents, and the prosecution and defense of suits for infringement. Our book of instructions, terms, references, etc., sent free.

EDSON BROTHERS, Equitable Building, 1003 F St., Washington, D. C.
[MENTION THIS PAPER.]

"FAIRBANKS" "WHYTE-LAYDIE"

The Sensation of the Banjo World, 1902.
All the leading Artists, Teachers and players want one; most all use one. Catalog will explain.

THE A. C. FAIRBANKS CO.,
786 Washington St., Boston, Mass.

AN IDYLLE...

"ECHOES OF LOVE"
CARL CARLTON

Full of beautiful sentiment.
Nothing better for program.

March "TEN STRIKE"
Grade 2. CARL CARLTON

March "TAN TIVY"
Grade 2½. SAM'L FOX.

Mandolin Solo	$ .25
2 Mandolins	.40
Mandolin and Guitar	.40
2 Mandolins and Guitar	50
Mandolin and Piano	.40
2 Mandolins and Piano	.50
2 Mandolins, Guitar and Piano	.60
3 Mandolins and Guitar	.60
2 Mandolins, Guitar, Flute and Cello	.75
3 Mandolins, Guitar, Flute and Cello	90
6 parts and Piano	1.00

Banjo Obligato parts to **"Under Southern Skies"** Waltzes and **"Masks and Faces"** Overture just from the press Price 25c each part.
Usual Discount from above prices.

H. E. McMILLIN,
127 Superior St., - - Cleveland.
Send for My Catalogues.

Music Printing and Engraving.

SHEET MUSIC, BOOKS, BAND AND ORCHESTRA,

BANJO, MANDOLIN, GUITAR, ETC.

We make title pages by all processes—Engraved, Lithographic, Zinc Etching and Half Tones.

Estimates Cheerfully Given. Copyrights Attended to. Send for Samples and Prices.

OTTO ZIMMERMAN,

Nos. 418-420 Sycamore St.,

CINCINNATI, OHIO.

SALTS-BLAND
CORRECTIVE...

Positively will start you on the up-turn and keep you up. Either men or women. You are not sick in bed, but feel bad; a smile on your face seems strangely out of place; perhaps overwork, worry, late hours, or gratification of all desires regardless of your better dictates. So-and-so not looking well lately, that is you. **Salts-Bland Corrective** is prepared in tablet form and taken as directed will do as much for you as for one prominent financier, who says: "My greatest successes this year have been through **Salts-Bland Corrective,** feeling my towering strength in every move, physical and mental. It creates a healthy desire for work and pleasure, something you can tell your friends about."

If subject to nervousness, headaches, sleeplessness and despondency, or kindred trouble, take as directions read. Courteous attention given any request for personal directions, stating occupation, age and habits when ordering. Order by mail direct. $1.00.

SALTS-BLAND CO.,

1457-61 Woodland Ave. Cleveland, O.

TAYLOR BROTHERS. CLEVELAND, OHIO.

Rubber Stamps, Rubber Type, Badges, Stencils, Numbering Machines, Inks, Pads, Brass and Aluminum Checks of all kinds, Ticket Punches, etc. **Special** – Send 15c for your name in Rubber Stamp. Send 15c for Adjustable Dating Stamp. Best made.

WITMARK FOLIOS...

1903 Edition.

Mandolin and Guitar Folio No. 5.

1st Mandolin or Violin	.25
2nd Mandolin or Violin	.25
Guitar accom	.25
Mandola (Octave or Tenor) each	.25
Banjo (American or English) each	.25
Flute	.25
Cello	.25
Piano acc	.50

Guitar Folio No. 5. T. P. Trinkaus	.50
Banjo Folio No. 5. G. L. Lansing	.50
Mandolin Album No. 2	.50
Banjo Album No. 1 (Solos)	.25
Mandolin and Piano Folio No. 5	.50
Separate Mandolin parts 25 cents extra.	
Violin and Piano Folio No. 5	.50
Separate Violin parts 25 cents extra.	
WITMARK BANJO METHOD. Lansing	$1.00
WITMARK MANDOLIN METHOD. Trinkaus	$1.00

M. WITMARK & SONS, Publishers,

Witmark Building, New York City.

JUST OUT.

Singer's Complete Mandolin Method.

THE BEST and MOST THOROUGH INSTRUCTOR IN AMERICA.

A boon to Teachers and Students. Endorsed by our Best Teachers throughout the country. It teaches the ART of Mandolin playing. It inculcates a high standard of taste and execution. Its lessons are perfectly graded, beautiful, and of permanent musical worth. It gives guiding rules for the technique of the right as well as the left hand.

What is more beautiful than double note playing on the Mandolin?

On examination at all music stores, or

The Sherman Publishing House,

CHICAGO, ILL.

The Best Because There's No Better.

STANNARD'S STUDIES

.....FOR BANJO, GUITAR AND MANDOLIN.....

Five books for each instrument.
Piano parts to Nos. 3, 4 and 5.
For class and individual teaching.
Sample copies, 10c each book.
Catalogues free if we know your address.

GEORGE STANNARD, Publisher,

121 South Warren St., - TRENTON, N. J.

...The Slumber Song...

Mandolin Solo with Piano.

BY GUTMAN.

Is one of the Greatest and Most Fascinating Solos written. Read the testimonials of artists in F. O. G. Catalogue regarding this number.

Price complete, $1.50.

NEW ISSUES.

Old Black Joe,	Guitar solo, varied (Coffel),	50c
" "	2 M., G. and B. "	60c
Capitol City March,	2 " ". " "	60c
My Old Kent'y Home,	Guitar solo, varied, (Coffel,	50c
Sombrero & Bolero,	(Mex. Waltz), (Stauffer), Guitar solo - -	50c
" "	2 M. and G. - -	75c

(Send for thematic list.)

The Baum-Humphrey Co.

CLEVELAND, OHIO

Music Artistically Arranged

For Band, Orchestra, Piano and Mandolin Club, by

Jos. Narovec, - - 44 Burwell St.

CLEVELAND, OHIO.

☞Extra Parts Arranged for Mandolin Club.☜

TWO HITS. MANDOLIN ORCHESTRA

March—OLD GEORGIA.

THE WALTZING GIRL.

NEW—Brightest and best out this season. A guarantee goes with them. Prices: 2 M. & G., 60c; piano acc., 30c; banjo acc., 15c; mandola, 15c; flute, 15c and cello, 15c. Disc. 2-3 off. 16-p. book of solo mandolin parts with each order.

R. R. HOGUE, Music Publisher,

Hogue Bldg. - - WASHINGTON, GA.

R. M. TYRRELL,

579 Second Ave., New York City

Teacher of Harmony by Mail.

MUSIC ARRANGED FOR MANDOLIN CLUB.

....A NEW STRING....

FOR BANJO B, VIOLIN E AND GUITAR E.

They are neither gut nor steel. The perspiration does not effect them. Those troubled with perspiring fingers should give them a trial. They are The F. O. G. Special Brand and are warranted.

Violin E,	2 & ½ lengths,	each 10c,	dozen	75c.
Guitar E,	1 & ½ "	" 10c,	"	75c.
Banjo B,	1 "	" 10c,	"	65c.

Call for The F. O. G. Special when ordering.

...F. O. GUTMAN...

Cleveland, O.

YOU MAY BE PLAYING

Other Arrangements of

MENDELSSOHN'S WEDDING MARCH

AND THE

FLOWER SONG for GUITAR TRIO.

Try F. O. Gutman's ...Arrangements...

(Just Published)

And you will want no others.

TEACHERS AND PLAYERS.

WE publish a collection of Mandolin Music, worth in sheet form $3.50. It is not difficult, yet pleasing. Makes a fine collection for concert or dance. Published for 1st and 2nd Mandolin, Guitar and Piano Acc. Price 25c per book.

SPECIAL—Send 15c and we will send you a copy of the 1st mandolin book.

Have you seen our Simplex Mandolin Instructor? It is simple and small and retails for 25c. Send 10c and we will mail you a sample book. Have you heard "Dance of the Nymphs" by Rockwell? Send 25c for a copy for 2 Mands. & Guitar.

The Smith & White Co., Blackstone Bldg., Cleveland.

Have You Heard It?

Bachelor Maids

March and Two-Step

—By—

Floyd J. St. Clair.

Published for all instruments.

The following comprises a list of select Mandolin Music published for 1st and 2d Mandolin, Guitar, Violin, Flute, Mandola, 'Cello and Piano:

Bachelor Maids March	by St. Clair, 2 M & G	50c
Yale Varsity March	by J. D. Johnston, " " "	50c
Dream of Paradise Waltzes	" " " " "	50c
The Steel King March	by St. Clair, " " "	50c
Sunny Jim	" " " "	50c
Sweet Remembrance Waltzes	" " " "	50c
Dat Gal of Mine, March	by B. L. Shook " " "	50c

Extra parts to any of the above 15c. Piano pts. 30c.

Special—For 10c I will send you a 1st Mandolin part of any piece, or 7 for 50c.

H. N. WHITE, Publisher,

CLEVELAND, O.

...NOTICE...

If you compose music,

If you have music to publish,

If you want to market your music,

If you want music arranged, corrected or copyrighted,

If you want the latest up-to-date titles at moderate prices.

If you want music engraved and lithographed in highest style of the art

IT WILL PAY YOU TO WRITE US.

THE SCHUBERT CO.

LITHOGRAPHERS AND ENGRAVERS OF

MUSIC

367-9 Detroit St., = = Cleveland, O.

LATEST METROPOLITAN OPERATIC SUCCESSES.

Arrangements by the best musicians in New York of the most popular successes from Broadway Comic Opera and Musical Comedy productions, including selections from **"The Jewel of Asia," "Nancy Brown," "The Mocking Bird,"** and **"Sally in our Alley."**

MANDOLIN AND GUITAR.

Sly Musette.
What's the Matter with the Moon T-oNight?
In Silence, from "The Mockingbird."
Marie Cahill's Congo Love Song.
The Glow Worm and the Moth, from "Nancy Brown"
A Woman's No Means Yes, from "The Jewel of Asia."
Under the Bamboo Tree, from "Sally in our Alley."

Prices of the above each, mandolin solo 30, mand. & guit. 40c, mand. & piano 40c, two mands. & guit. 50c, two mands. & piano 50c, mand., piano & guit. 50c, mandola parts 20c each.

BANJO AND PIANO.

Sly Musette.	**60c**
Under the Bamboo Tree	**60c**

ARMSTRONG'S PROGRESSIVE STUDIES

For mandolin, Banjo and Guitar. Five books for each instrument. Price 50c each.

GUITAR SOLOS.

Under the Bamboo Tree	**30c**
The Maiden with the Dreamy Eyes	**30c**

MANDOLIN DUOS.

What's the Matter with the Moon To-Night?	**30c**
In Silence	**30c**
Under the Bomboo Tree	**30c**
The Maiden With the Dreamy Eyes	**30c**

Special Discount—½ off List Prices.

Send for complete catalogues of the S. S. Stewart, the Albrecht and "House of Hits" popular publications. Free on request.

Send for our beautifully illustrated catalogue of the Mark-Stern Collegiate Mandolins and Guitars and the S. S. Stewart Son's Improved "4s" Banjos. Free on request.

JOS. W. STERN & CO., 34 E. 21st St., New York City.

THE MARCH HIT OF 1903.

Played Everywhere with the Greatest Success.

TRY IT BEFORE YOU BUY IT.

JAMESTOWN POST MARCH.

1st MANDOLIN.

Gustafson Bros.

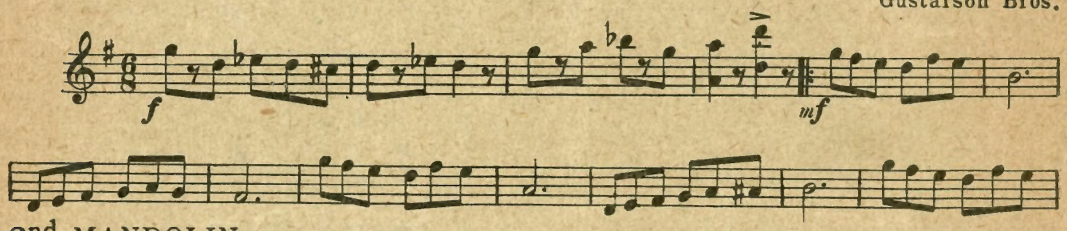

2nd MANDOLIN.

Gustafson Bros.

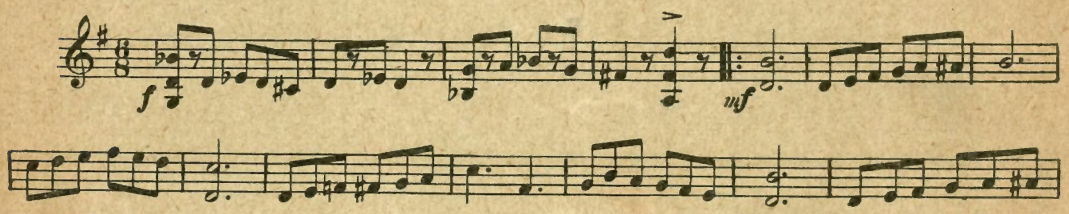

GUITAR.

Gustafson Bros.

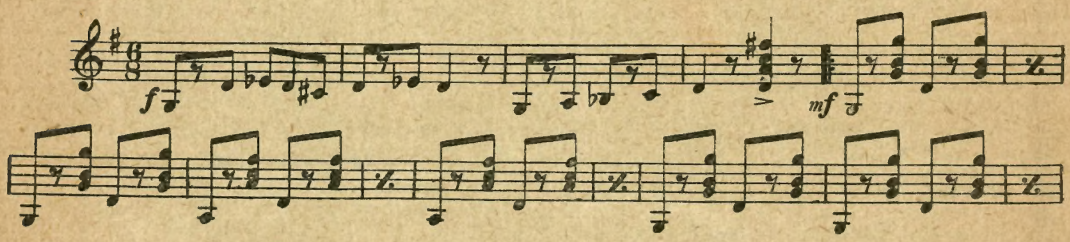

Published for the Following Combinations.

FOR SALE AT ALL MUSIC STORES.

OR ORDER FROM F. O. GUTMAN.

Discount ½ off from these prices.

Mandolin Solo	30c
Mandolin and Guitar	40c
1st and 2d Mandolin and Guitar	50c
1st, 2nd and 3rd Mandolin and Guitar	60c
Mandolin and Piano	50c
1st and 2nd Mandolin and Piano	60c

Usual Discounts to Teachers and Dealers.

Banjo Solo	30c
1st and 2nd Banjo	40c
Banjo and Piano	50c
1st and 2nd Banjo and Piano	60c
1st and 2nd Banjo and Guitar	50c
Violin and Piano	50c

Flute, Cello and Mandola parts to the above March at 30c per part, subject to usual discounts.

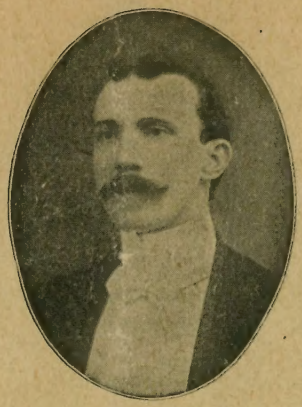

DON HAROLD ROSENTHAL

Is the latest REGAL Convert. He now plays the Regal Mandolin exclusively and is as enthusiastic as the other Regal players of National Reputation.

What an array of talent is now identified with the REGAL product!

Siegel,
Pettine,
Bane,
Stuber,
LeBarge,
Hempel,
Gerhart,
Liefeld,
Young Sisters,
and Many Other Noted Players.

If your Mandolin, Guitar or Banjo is not a REGAL, isn't it worth your while to investigate the instrument used the length and breadth of the land by the greatest professional talent?

Art Booklets Mailed Free Upon Request.

REGAL MANUFACTURING CO.,
30 S. CAPITOL AVE. Indianapolis, Ind.

America's Leading Instrument Has Become the Standard of the World.

will be surprised at the result. Do not entertain the idea because you are performing in a large hall with a large attendance that you connot employ PP or even PPP passages. If you have ever heard a well-schooled orchestra, or a good soloist, what was the first thing that pleased you? The Expression. Without this we would not have artists. Technique is wonderful, but it does not appeal to the soul. What has made Langes' "Flower Song" famous? It is the expression one may employ in performing it, which is sympathetic to the most uncultured and unschooled ear. While in orchestral work one cannot take the same liberties in expression, yet all those marked may be observed and even more, providing they are used with good judgment and directorship. Teachers of the mandolin, banjo and guitar should pay more attention to expression and point out its beauties to their pupils by performing numbers for them in this way. Do not imagine because you play as a Circus Band that you are the whole thing. Listen to a good soloist or a well balanced orchestra and you will soon change your mind providing you have sufficient schooling to single out good from bad. Try and elevate your instruments by playing and teaching a good class of music, and forget that there is nothing for you to do but play boisterous ragtime.

For those that do not know the definition of Expression, I give the following: Expression in music does not merely consist in the correct rendition of what is printed, for even when all the tones are produced in correct pitch and all note-values are given in correct time, and the required degrees of tone-power are observed, the playing or singing can nevertheless be expressionless and lifeless. Vivid expression consists much more in certain little, hardly controlable deviations from the strict regularity, in accelerations and slackenings of the tempo, increase and decrease of tone-power, and also in tone-coloring of various kinds by means of touch (piano-forte), bowing (violin), embouchure (wind instruments, voice), etc. Expressivo (It. ex-pras-se-vo), with feeling.

F. O. GUTMAN,
Cleveland, O.

APPLICATION NOTICE.

Application is made to become a member of The National Qualified Teachers' League by Carroll McAfee, of Punxsutawney, Pa., as teacher of the mandolin, banjo and guitar. Has taught 10 years. Approved by Mr. and Mrs. F. O. Gutman.

QUESTION AND ANSWER.

Winamac, Ind.—Is "pizz" on the mandolin played as it would be on the violin?

Answer.—"Pizz" in music means "pick," therefore for the mandolin you are at liberty to pick with the plectrum or fingers (avoiding the tremolo) as either would be as signified. If the movement is a soft one, say PP, I would suggest picking with the fingers, as it produces a softer effect. In this case hold the pick with the 3d and 4th fingers, and pick with the thumb and 1st finger. If the movement is for FF, employ the plectrum.

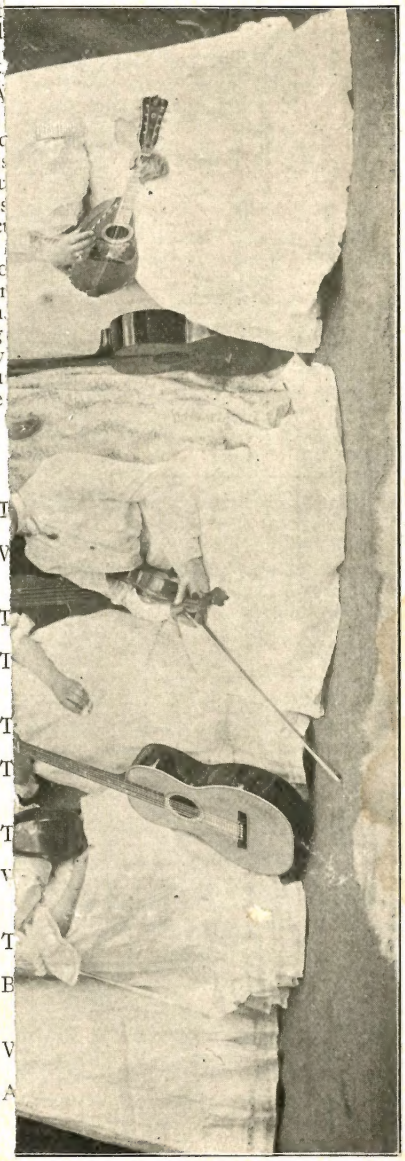

THE SICILIAN CLUB, Cleveland, O.
F. O. GUTMAN, Director.